

Name: Narendra Jana
Email: realn@mykolab.co
Cellphone: +17812235780

My FDG compared to a normal FDG (FDG checks for brain glucose metabolism):

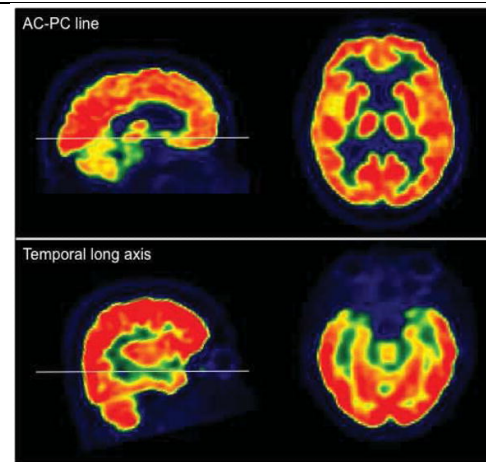

My FDG shows little brain glucose (sugar) metabolism (all green) an effect of their medical harm.



Normal FDG (not mine) shows brain glucose metabolism, colored in bright red.

My brain isn't functioning like normal due to their harm. They kept me sick with brain disfunction (in gross pain) when it was easy to reverse the harm.