

Narendra Jana

Email: realn@mykolab.com

Cell: +1(781)2235780

There are a few people from my high school class that played a role in this case. Its stated in other settings as well but I will reiterate it here.

I don't have pictures of them but I do have yearbook photos.

The primary causes are:

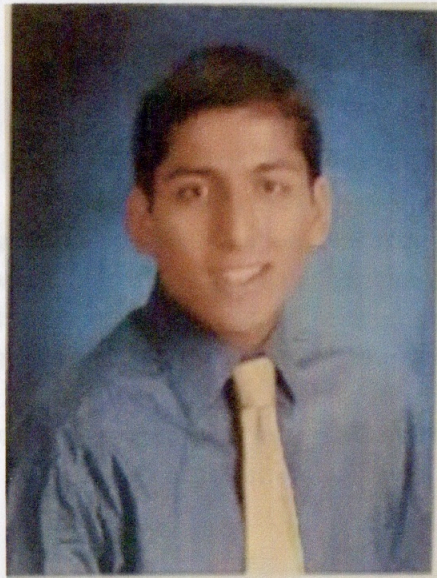

Arnab Raychaudhuri

Arnab Raychaudhuri is mentioned in his role in the other document. He is thought to have had a role in both governmental and US military caused harm. Him and his brother



Anat Holtzman

Anat Holtzman
She may have played a role in business/government policy creation. That effected a large population negatively. I haven't met her.

(Anupam Raychaudhury) and his family have caused harm to a large population.

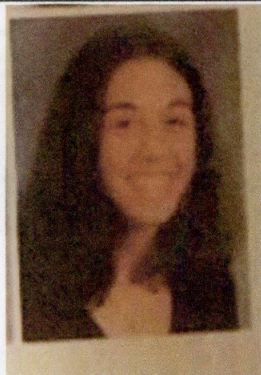

Yael Zeman

Her presence in this case is stated in the other document. Her specific role is unknown. She went to the same university as me. Her role in my university is also unknown, I didn't interact with her there. Her relation was stated in the Governmental Malice document. I believe she created a falsified case that could have harmed me.

The Yael that Ivanka is referring to in the other article is pictured above:

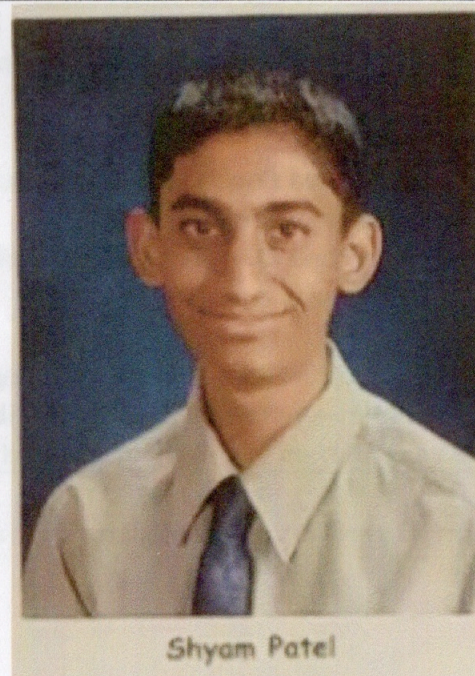

Shyam Patel

Shyam Patel

Shyam Patel and his family have caused harm in this case. He has done unimaginably weird and disgusting things in this system over the last two years (from May of 2021 to now March of 2023), though I haven't seen him for more than a decade.

His typification is a cultural background but one that is damaging to the general population, they have a limited psychology to the point where due to their limited psychology they harm a large population.

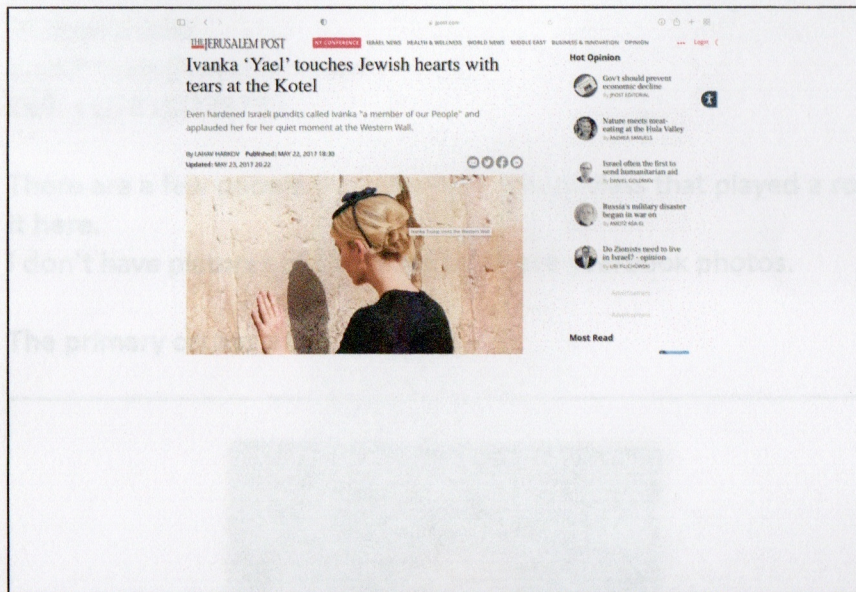

He happened to live in the same neighborhood as me when younger but otherwise I would not have known him.

Shyam Patel is Indian by nature, though he is born in the US he and his family only interact with Indians. A specific subset of Indians.

Though I was born in India I don't act or think like a Indian due to a high thinking capacity.

But Shyam though born in the US only interacts with a specific set of Indians (a subset)

I restrict myself from interacting with Shyam's friends and his subset of Indians because they are harmful to everyone. Others have also noted how harmful they are.

Its 2023 and I don't have any real knowledge of two of them (Yael and Anat). The origin appears to be arbitrary from both of them.