

Narendra Jana
Cell: +17812235780
Email: realn@mykolab.com

Refugee Persecution and Two Doctors tried to Protect Me

The two hero's of Tokyo and how one recognized refugee persecution.

The two heroes are Dr. Jun Suenaga and Dr. Atsuko Katsumoto. In Tokyo due to the US again I was taken to the police station when I was severely sick and walking to the hospital. I was walking in Toshima neighborhood unable to sleep the night before and I had become unconscious on the side of the street. Instead of the police officers taking me to the hospital which is literally net door, they took me to the police station. In the police station they noted that I had multiple sclerosis but they antagonized me when they interviewed me. They did this for hours.

One of the police officers realized that I was physically sick and he stood guard with a gun to prevent the over reactive behavior of the other police officers, they could have easily committed homicide in that setting in that foreign nation. And at the end of the night when I asked the leave to go to the restroom, the police officers trapped me to the room and then took me to the prison cell in the police station. Dr. Jun realized what was happening and came to the police station and asked them to let me leave the police station. They wouldn't and that produced another altercation.

Dr. Suenaga is a hero because he directly relayed the cause of why I had become unconscious in the side of the street and came directly to the police station to try and get me out. He was close to getting to me before the police station. He was unsuccessful but at least he tried. This is similar to the situations where he tried to interject clinically to give me clinical medications in the hospital but he is consistently hindered by the US. Its both him and Dr. Atsuko Katsumoto. They both were effected or bullied by the US if they attempted to give the medications for neurology or neuro toxicology. Its mainly these two that could be considered heroes. Dr. Katsumoto recognized that the diagnostic reports (as directed by the US were fabricated) the US and she ignored it to give me medical help. I need US refugee status to make sure that I am safe with medical help and that the doctors are not antagonized or bullied to not give basic help.

The point of refugee status is that both me and the doctors are protected in such a way that they are not antagonized or bullied by the US to not give medical treatment, its against ethics and the generally nature of Japanese people in general.

Dr Katsumoto and Dr. Jun were limited to give even the simplest hospital medications as directed by the US. They know how much physical pai I was in and they don't want to restrict medical treatment. Dr. Jun and Dr. Katsumoto work in Yokohama University Hospital and NIH hospital. Dr. Jun eventually got frustrated with the situation and thought he wrote the letter to anesthesiology to give pain medications he realized that the US had hindered even that. Its not atypical to see US military personal in Japanese settings to hinder medical help.

The next hospital instigated me to the point of leaving Japan is Bokutu hospital where my MS had gotten so bad due to neuroawake that that I had to leave Tokyo all together. I was with full clear MRIs to show it and still the clinicians denied medical treatment.

Here are the images:



In Lyon France they repeated the same clinical Assault (pushing and fighting me physically when the flight attendants in Emirates knew I was sick so they give me a oxygen canister for the entire flight.

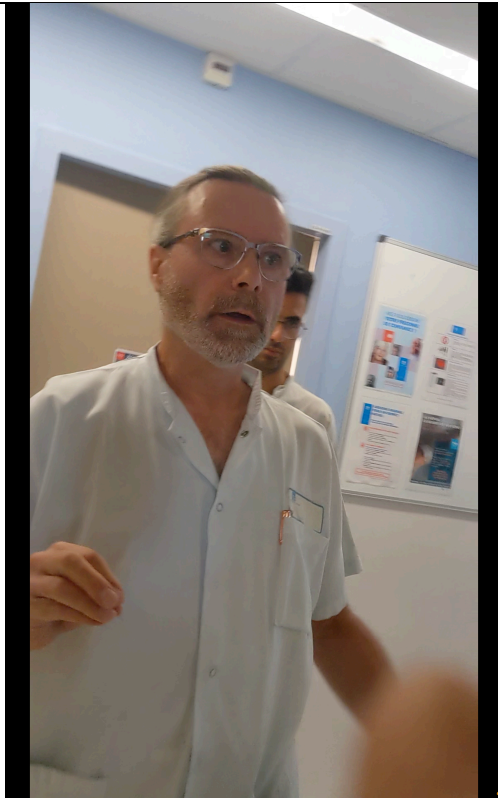
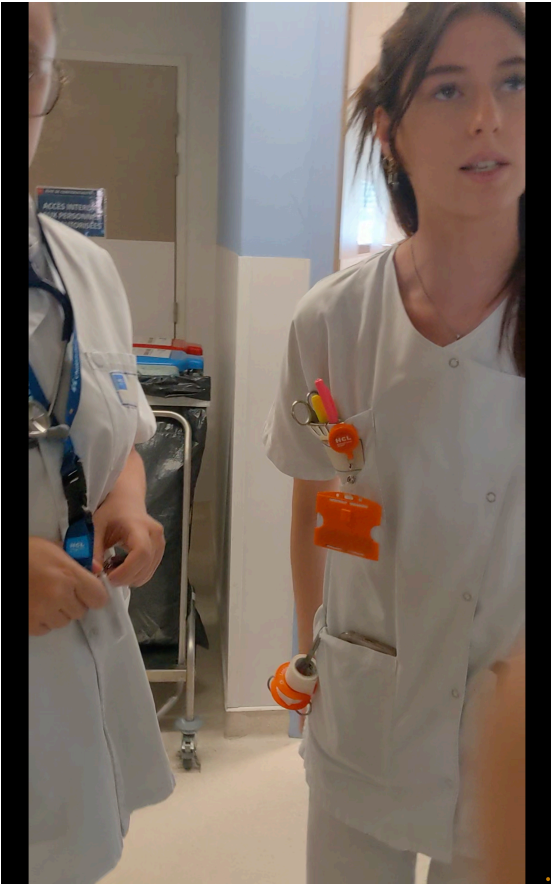

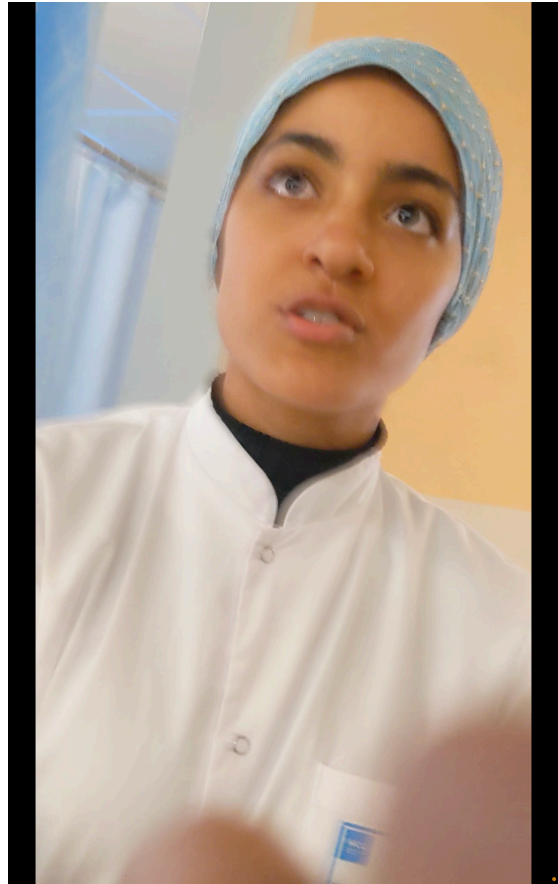
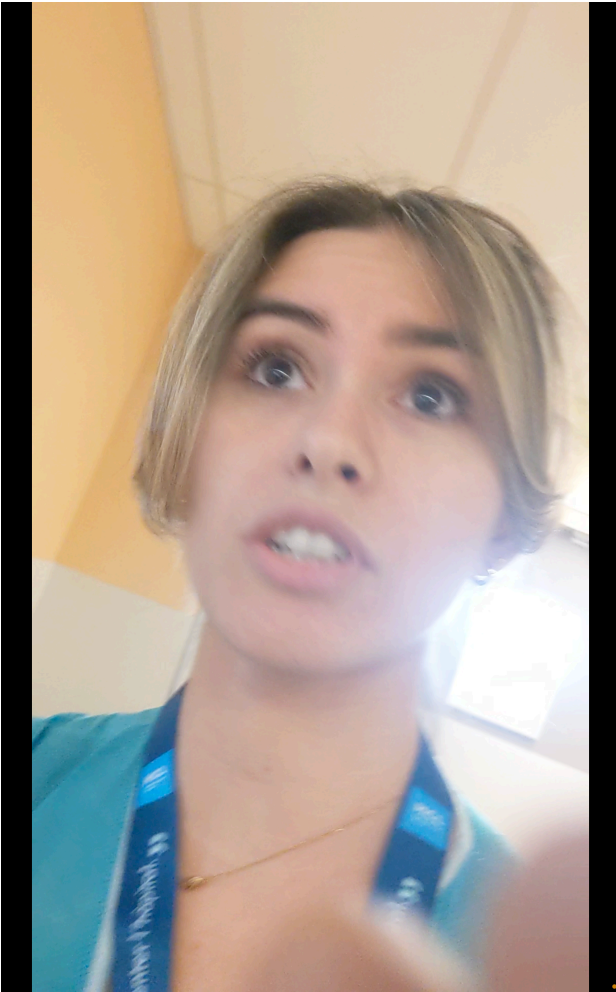



They would not give me medications when I had full clinical reports to substantiated why and when I was dressed in the hospital gown they assaulted me an pushed me to the side of the street corner semi nude. Heinous behavior by the hospital.



The other hospital assault takes places in Nice Hospital shortly there after.

At this point I had to leave the US where its still not safe and they specifically restrict medical treatment for any neurological pathology.