

2012 July 20th

- Dr. Brad Baker – Worcester, MA

Missed Optic Neuropathy in a Ophthalmologist Appointment

Dr. Brad Baker:

A ophthalmologist appointment was required on June 2012 due to a interocular hemorrhage unrelated to MS when I became anemic (low red blood cell count). A picture of the eye and the optic nerve is taken:

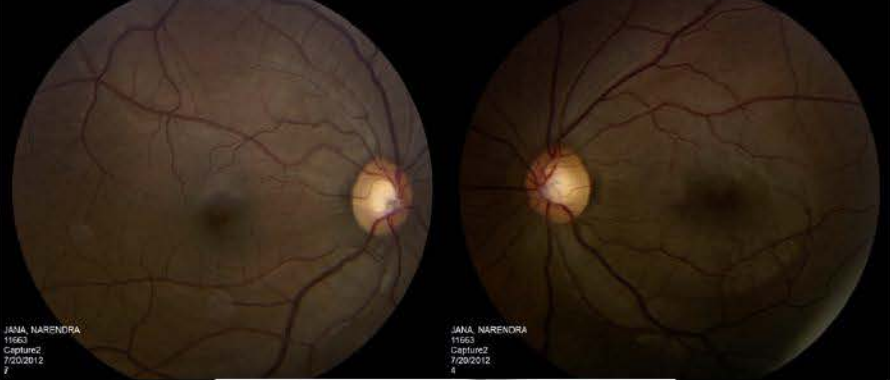

JANA, NARENDRA
1966
Captured
7/20/2012
7

JANA, NARENDRA
1966
Captured
7/20/2012
4

VITREO-RETINAL ASSOCIATES, P.C.
NARENDRA JANA
7/20/2012

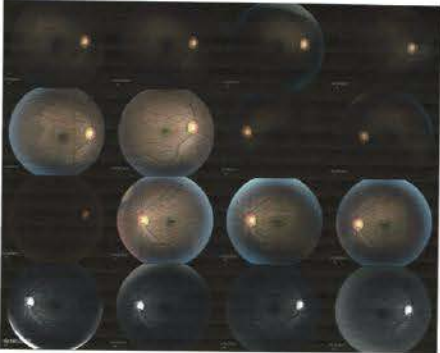

87 Belmont Street
Worcester, MA 01605

Melvyn H. Deffen, M.D.
Frank J. McCabe, M.D.
Brad J. Baker, M.D.
Byron K. Hoag, M.D.

Phone: (508) 752-1155
FAX: (508) 752-4862

Slit lamp biomicroscopy disclosed:
(OD)
Conjunctiva: white and quiet
Cornea: normal endothelial, epithelial, stroma and tear film
Anterior chamber: anterior chamber is deep and quiet
Iris: iris normal
Lens: clear lens capsule, cortex and nucleus
(OS)
Conjunctiva: white and quiet
Cornea: normal endothelial, epithelial, stroma and tear film
Anterior chamber: anterior chamber is deep and quiet
Iris: iris normal
Lens: clear lens capsule, cortex and nucleus

Fundoscopic examination disclosed:

06-20-12; 02:52PM: # 2/ 2

(OD)
Vitreous: vitreous clear
Optic nerve: flat, sharp, good color
Macula: central macular hemorrhage
Vessels: macular hemorrhage
Periphery: flat x 360 degrees, no RD, no holes
(OS)
Vitreous: vitreous clear
Optic nerve: flat, sharp, good color
Macula: central macular hemorrhage
Vessels: macular hemorrhage
Periphery: flat x 360 degrees, no RD, no holes

The doctor reports that that optic disk of the optic nerve is of “goodcolor”. But by repeated acknowledgment by neurologists abroad and an analysis by a machine that checks for optic neuropathy there is clear optic neuropathy in the picture. By 2012 im going blind due to a lack of appropriate medications.

Narendra
Jana

Patient Name: Narendra Jana DOB: 10/27/84 DOS: 6/14/12

External
 WNL

Genioscopy

Slit Lamp Exam
WNL
OO OS

Lids
Corj
K
AC
IL
Vit

Fundus Exam Direct
WNL
OO OS 300 pm
Disc contact disc, grade 1b
Mac in hemispherical macula on
Ves
Peri
C/D OO 0.7 OS 0.6

Impression:
Macula hemorhage on

P Retina Consult

Letter Referral PCP Other

Photos

| Date | Time | OD | OS | Method | Measured by | Dilated | Comments |
|------------|---------|----|----|---------|--------------|---------|----------|
| 07/20/2012 | 3:16 PM | 22 | 19 | Tonopen | Amy D. Keene | | |

External Examination
(OD)
Pupils - pupils equal, round, reactive, no APD
CVF - confrontation fields full to finger counting
ECM - EOM is full
Adnexae - adnexa normal
Lids - lids and lashes normal
(OS)
Pupils - pupils equal, round, reactive, no APD
CVF - confrontation fields full to finger counting
ECM - EOM is full
Adnexae - adnexa normal
Lids - lids and lashes normal

Slit Lamp Examination
(OD)
Conjunctiva: white and quiet
Cornea: normal endothelial, epithelial, stroma and tear film
Anterior chamber: anterior chamber is deep and quiet
Iris: iris normal
Lens: clear lens capsule, cortex and nucleus
(OS)
Conjunctiva: white and quiet
Cornea: normal endothelial, epithelial, stroma and tear film
Anterior chamber: anterior chamber is deep and quiet
Iris: iris normal
Lens: clear lens capsule, cortex and nucleus

Fundus Exam
(OD)
Vitreous: vitreous clear
Optic nerve: flat, sharp, good color
Macula: central macular hemorrhage
Vessels: macular hemorrhage gone
Periphery: flat x 360 degrees, no RD, no holes
(OS)
Vitreous: vitreous clear
Optic nerve: flat, sharp, good color
Macula: central macular hemorrhage
Vessels: macular hemorrhage gone
Periphery: flat x 360 degrees, no RD, no holes

Impression:
Narendra Jana, DOB: 10/27/1984 Page # 2

For both eyes the doctor states the optic nerve is "flat, sharp, good color" which isn't true, I have a gross presentation of optic neuropathy that could easily cause problems with eyesight. The optic neuropathy is due to MS, the neurologists at that point are aware of it. It's a clinical opportunity for the ophthalmologist to recognize the optic neuropathy which is seen commonly by ophthalmologists. Neurologists often refer an ophthalmologist to check for the effects of optic neuropathy. The full extent of optic neuropathy is elucidated later in August 10th 2018 in Bangkok Thailand, bilaterally effecting the optic nerves. By statistical comparison this would be the smallest subset of the population that has optic neuropathy due to a neurological condition and extremely visible in my case (thus the values are colored in red).

The very pale color of the optic disk is similar to the image taken in 2012 and shown below.

In 2012 I have clear optic neuropathy but its only acknowledged in 2018; interim is negligence. This ignorance in a medical setting is intentional:

Narendra
Jana

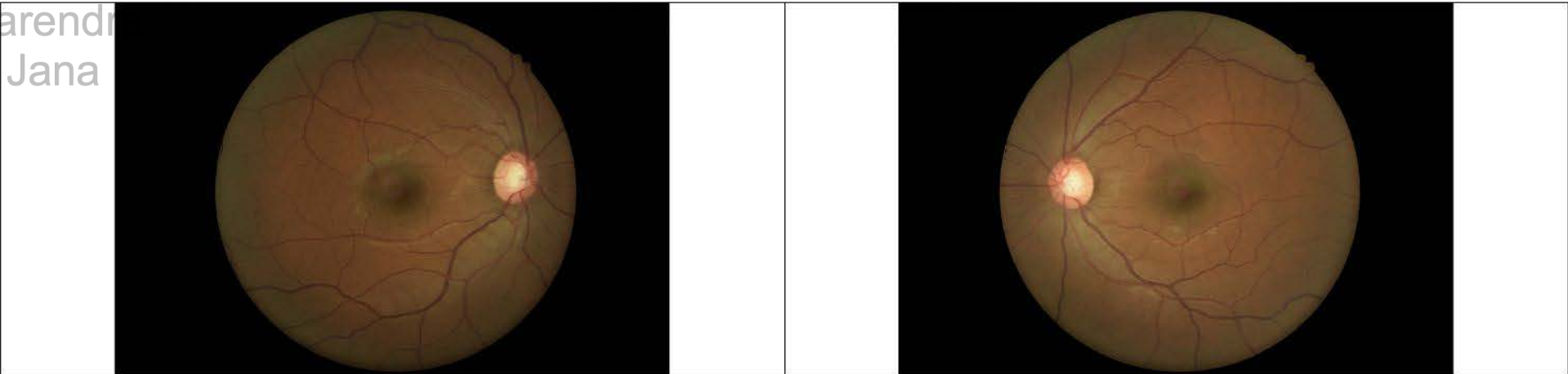

Narendra
Jana

Name: Narendra Nirmal, Jana

OD OS



ID: 102536440

Exam Date: 8/10/2018

Burnungrad International

DOB: 10/27/1984

Exam Time: 11:54 AM

Gender: Male

Serial Number: 4000-4578

Technician: Operator, Cirrus

Signal Strength: 8/10

ONH and RNFL OU Analysis: Optic Disc Cube 200x200 OD OS

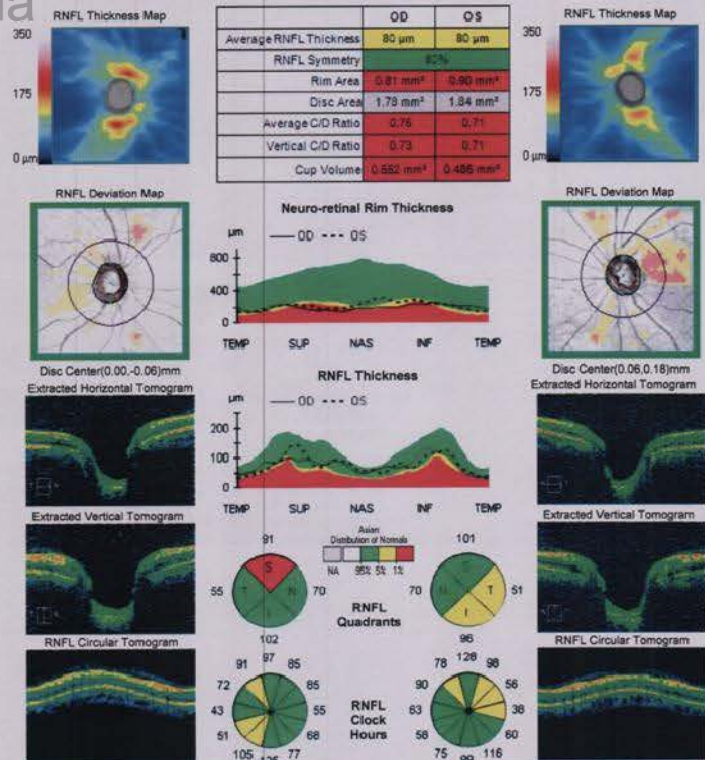

Comments

Doctor's Signature

OCT SW Ver: 10.0.0.13425 Copyright 2016 Carl Zeiss Meditec, Inc. All Rights Reserved Page 1 of 1

The report to the left from 2018 shows the level of optic neuropathy, its non-trivial.

It progressed due to medical ignorance.

Narendra
Jana