

Single Field Analysis

Eye: Right

Name: NARENDRA NIRMAL JANA
ID: 102536440

DOB: 27-10-1984

Central 30-2 Threshold Test

Fixation Monitor: Blind Spot
Fixation Target: Central
Fixation Losses: 1/20
False POS Errors: 7 %
False NEG Errors: 13 %
Test Duration: 11:43

Stimulus: III, White
Background: 31.5 ASB
Strategy: SITA-Standard

Pupil Diameter:
Visual Acuity:
RX: DS .DC X

Date: 10-08-2018
Time: 10:20
Age: 33

Fovea: OFF

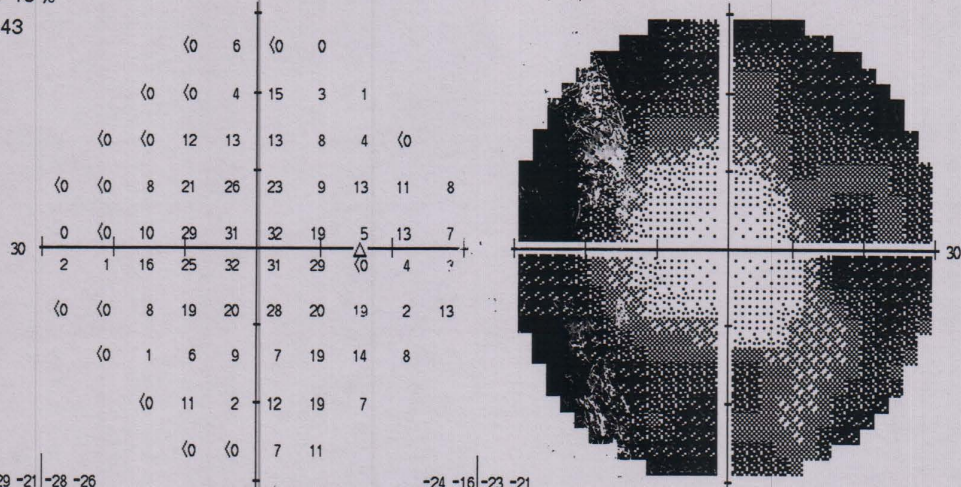

-29	-21	-28	-26						
-31	-31	-25	-13	-25	-27				
-31	-32	-19	-18	-18	-22	-25	-31		
-30	-32	-24	-11	-7	-10	-23	-19	-19	-22
-29	-33	-22	-4	-3	-2	-14	-18	-23	
-26	-30	-17	-9	-2	-3	-4	-27	-28	
-30	-32	-24	-14	-13	-5	-12	-13	-29	-18
-31	-30	-26	-24	-25	-13	-18	-23		
-31	-19	-28	-19	-12	-24				
-30	-31	-23	-19						

-24	-16	-23	-21						
-26	-26	-20	-8	-20	-22				
-26	-27	-14	-13	-13	-17	-20	-26		
-25	-27	-19	-6	-2	-5	-16	-14	-14	-17
-24	-28	-17	1	2	3	-9	-17	-18	
-21	-25	-12	-4	3	2	1	-27	-23	
-25	-27	-19	-9	-8	0	-7	-8	-15	
-26	-25	-21	-19	-20	-8	-13	-15		
-26	-14	-23	-14	-7	-19				
-25	-26	-18	-14						

GHT
Outside Normal Limits

VFI 59%
MD -18.48 dB P < 0.5%
PSD 11.05 dB P < 0.5%

Total Deviation

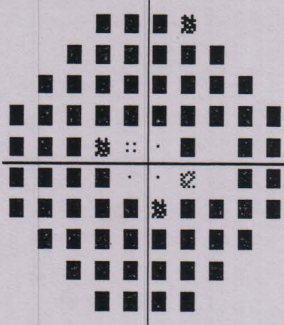

Pattern Deviation

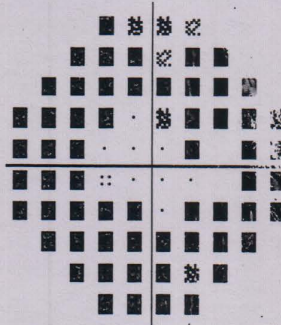

∴ < 5%
⊗ < 2%
⊞ < 1%
■ < 0.5%

Bumrungrad Hospital

Name: **Narendra Nirmal, Jana**

OD OS



ID: 102536440

Exam Date: 8/10/2018 8/10/2018

Bumrungrad International

DOB: 10/27/1984

Exam Time: 11:54 AM 11:54 AM

Gender: Male

Serial Number: 4000-4578 4000-4578

Technician: Operator, Cirrus

Signal Strength: 8/10 8/10

ONH and RNFL OU Analysis: Optic Disc Cube 200x200 OD OS

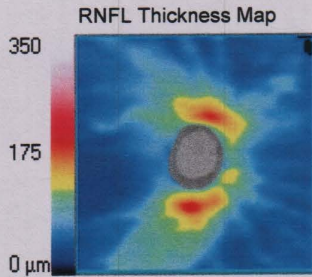

	OD	OS
Average RNFL Thickness	80 μm	80 μm
RNFL Symmetry	80%	
Rim Area	0.81 mm^2	0.90 mm^2
Disc Area	1.78 mm^2	1.84 mm^2
Average C/D Ratio	0.75	0.71
Vertical C/D Ratio	0.73	0.71
Cup Volume	0.552 mm^3	0.486 mm^3

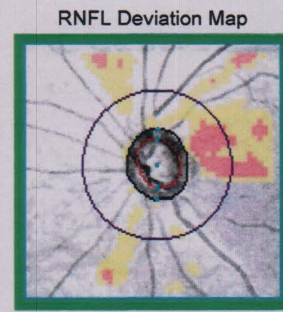
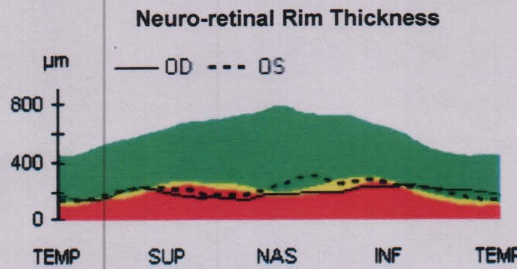
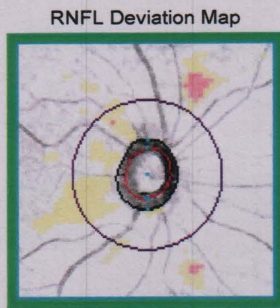
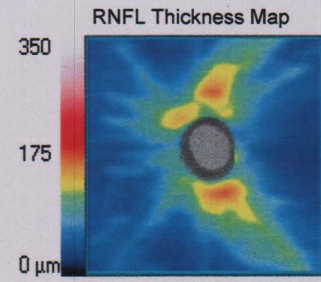

Disc Center(0.00,-0.06)mm
Extracted Horizontal Tomogram

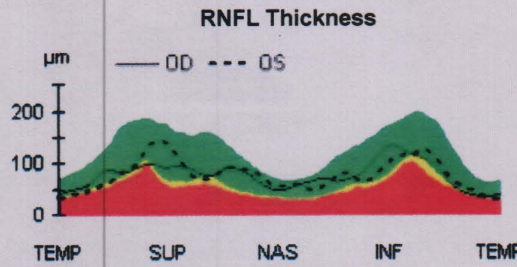
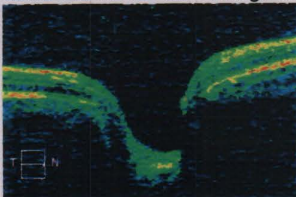

Disc Center(0.06,0.18)mm
Extracted Horizontal Tomogram

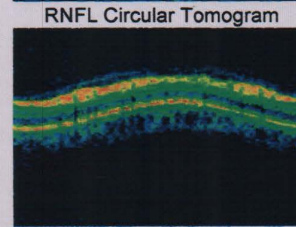
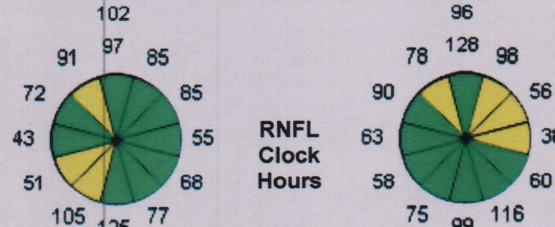
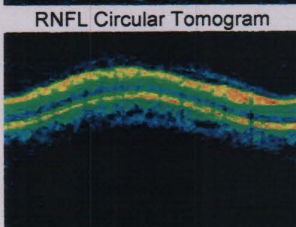
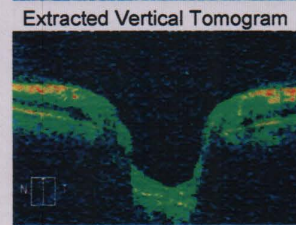
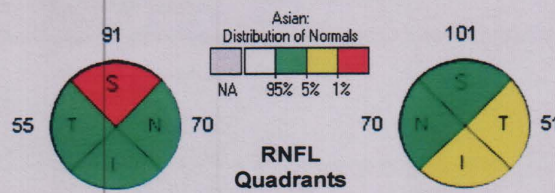
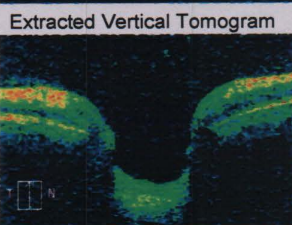
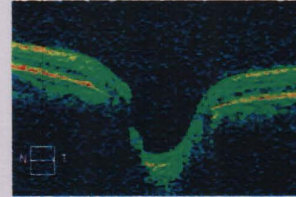

Comments

Doctor's Signature

OCT
SW Ver: 10.0.0.13425
Copyright 2016
Carl Zeiss Meditec, Inc
All Rights Reserved
Page 1 of 1

Name: **Narendra Nirmal, Jana**

OD OS



ID: 102536440

Exam Date: 8/10/2018

8/10/2018

Bumrungrad International

DOB: 10/27/1984

Exam Time: 11:53 AM

11:55 AM

Gender: Male

Serial Number: 4000-4578

4000-4578

Technician: Operator, Cirrus

Signal Strength: 8/10

7/10

Ganglion Cell OU Analysis: Macular Cube 512x128

OD ● ● OS

OD Thickness Map

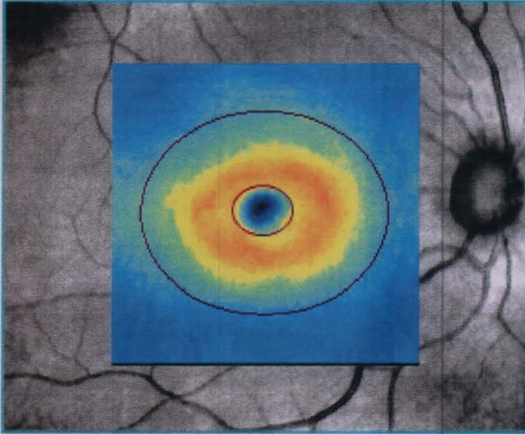

Fovea: 252, 62

OS Thickness Map

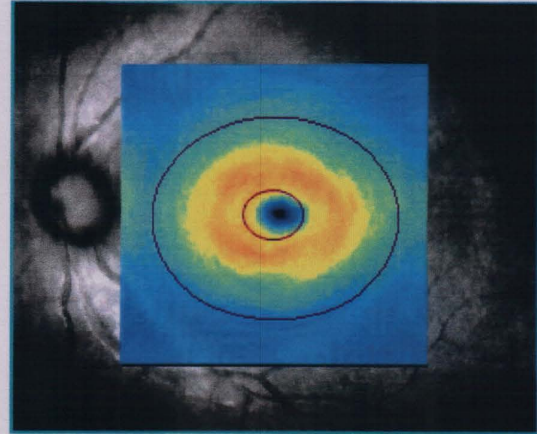

Fovea: 256, 64



OD Deviation Map

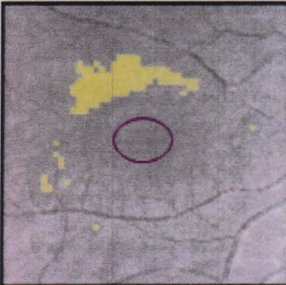

OD Sectors

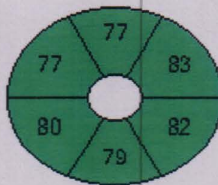

OS Sectors

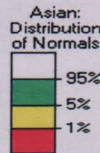
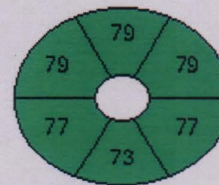

OS Deviation Map

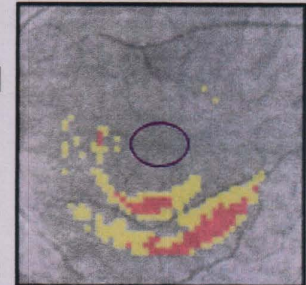

	OD μm	OS μm
Average GCL + IPL Thickness	80	77
Minimum GCL + IPL Thickness	77	76

OD Horizontal B-Scan - High-definition

BScan: 62

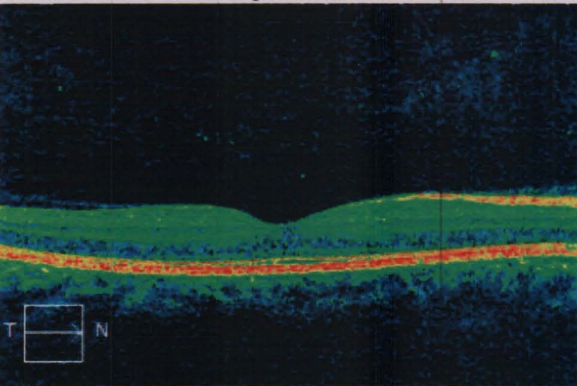

OS Horizontal B-Scan - High-definition

BScan: 64

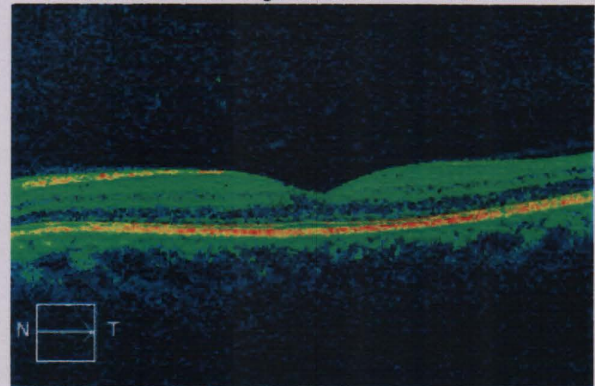

Comments

Doctor's Signature

OCT
SW Ver: 10.0.0.13425
Copyright 2016
Carl Zeiss Meditec, Inc
All Rights Reserved

Name: Narendra Nirmal, Jana



ID: 102536440

Exam Date: 8/10/2018

Bumrungrad International

DOB: 10/27/1984

Exam Time: 11:55 AM

Gender: Male

Serial Number: 4000-4578

Technician: Operator, Cirrus

Signal Strength: 7/10

Macula Thickness : Macular Cube 512x128

OD OS

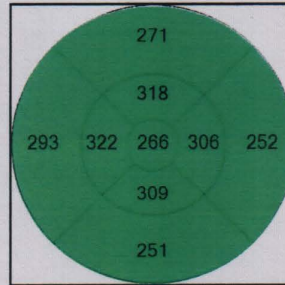
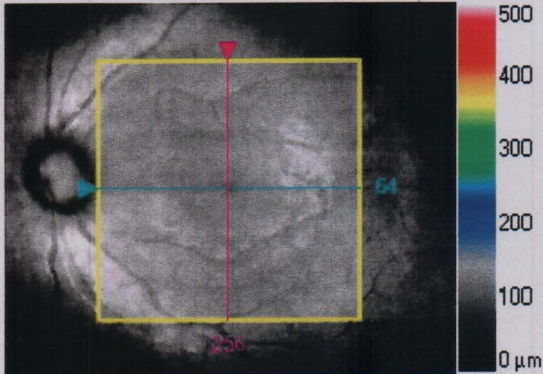

ILM-RPE Thickness (μm)

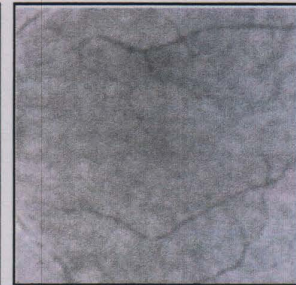

Fovea: 256, 64

High-definition mode

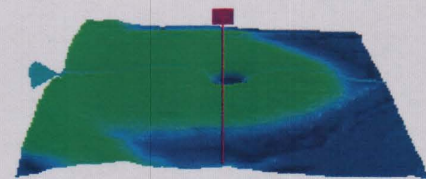
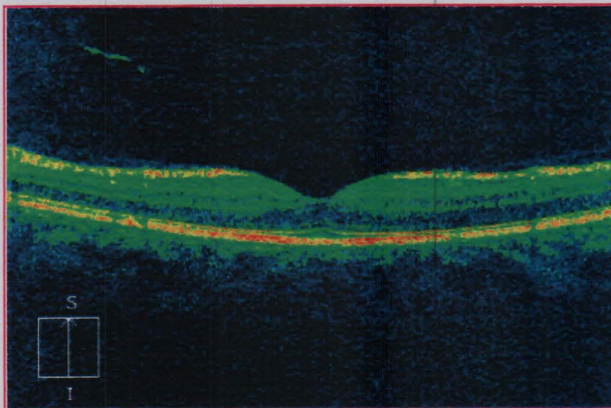
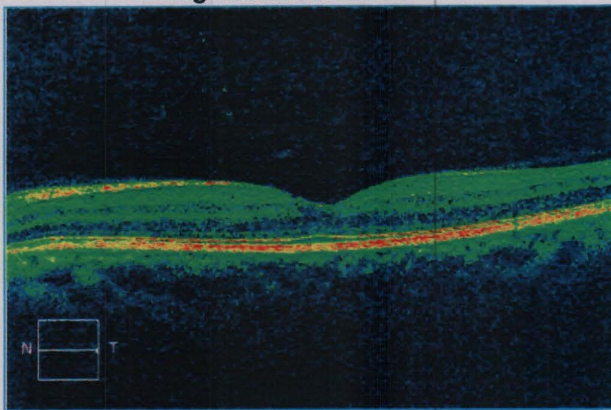

ILM - RPE

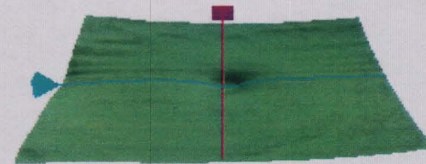

ILM

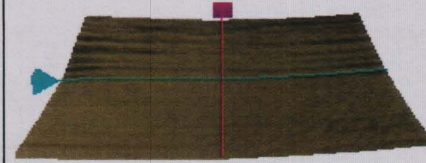

RPE

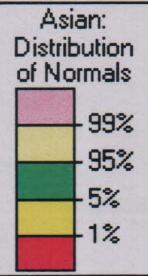

	Central Subfield Thickness (μm)	Cube Volume (mm^3)	Cube Average Thickness (μm)
ILM - RPE	266	9.8	272

Comments

Analysis Edited: 8/10/2018 11:08 AM

Doctor's Signature

OCT
SW Ver: 10.0.0.13425
Copyright 2016
Carl Zeiss Meditec, Inc
All Rights Reserved
Page 1 of 1

Name: Narendra Nirmal, Jana

ID: 102536440

DOB: 10/27/1984

Gender: Male

Technician: Operator, Cirrus

Exam Date: 8/10/2018

Exam Time: 11:53 AM

Serial Number: 4000-4578

Signal Strength: 8/10

Bumrungrad International



Macula Thickness : Macular Cube 512x128

OD ● ○ OS

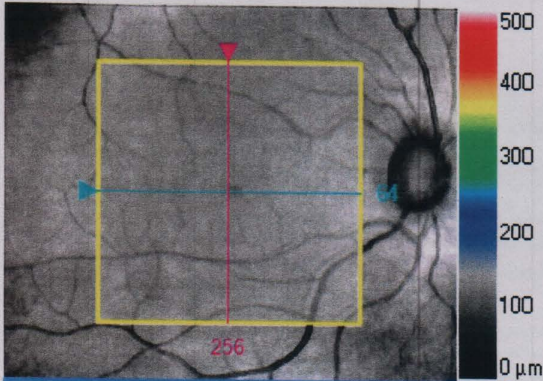

Overlay: OCT Fundus Transparency: 50 %

High-definition mode

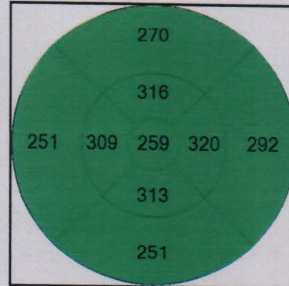

ILM-RPE Thickness (μm)

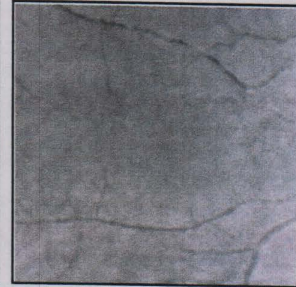

Fovea: 256, 64

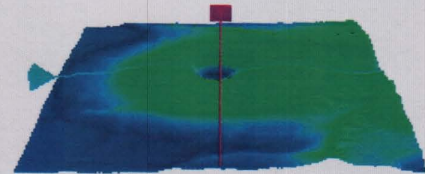
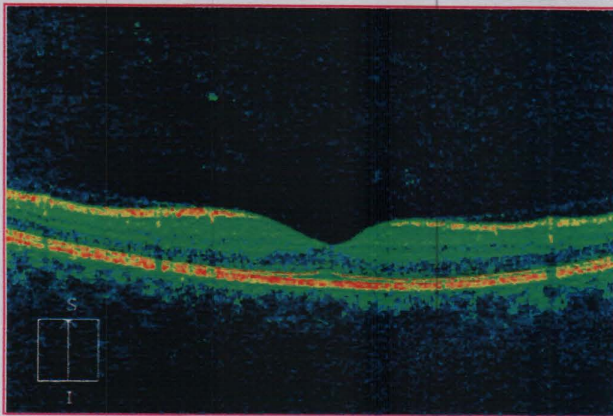
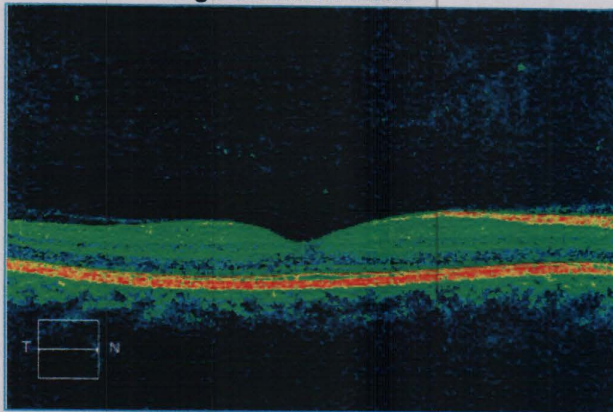

ILM - RPE

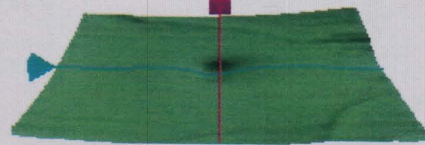

ILM



RPE

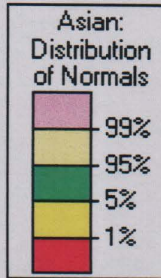

	Central Subfield Thickness (μm)	Cube Volume (mm^3)	Cube Average Thickness (μm)
ILM - RPE	259	9.7	271

Comments

Analysis Edited: 8/10/2018 11:08 AM

Doctor's Signature

OCT
SW Ver: 10.0.0.13425
Copyright 2016
Carl Zeiss Meditec, Inc
All Rights Reserved
Page 1 of 1